

To continue receiving a hard copy of the MauiFed newsletter, please contact us!



FOLLOW US ON SOCIAL MEDIA



IN MEMORY OF JODI ARISUMI



MauiFed honors the memory of Board Director Jodi Arisumi, who passed away on November 18, 2025. A member since 2003, Jodi dedicated over a decade to our leadership, serving on the Supervisory Committee beginning in 2014 and the Board of Directors since 2015.

As a fourth-generation Maui resident and Baldwin High alumna, Jodi earned both her BBA in Human Resources and Finance and her Master's in Human Resources Management from the University of Hawaii at Mānoa. She shared this extensive professional expertise in Human Resources and Payroll to help guide our organization.

Jodi was widely respected by her colleagues and staff for being exceptionally smart, warm, and dedicated to our 7,302 members. Her "can-do" spirit and genuine thoughtfulness left a lasting impact on everyone who had the privilege of working alongside her.

Our hearts go out to her husband, Reed, and her daughter, Brodi. Jodi's smile and her tireless service to the Maui community will be deeply missed by the MauiFed family.

WISHING YOU AND YOURS A HAPPY NEW YEAR!



hello, 2026

NEW YEAR. YOUR VISION. MAKING IT HAPPEN.

As we head into 2026, we're just as excited as you are for what's ahead. Whether you're planning a big move this year or just tightening up your savings, we're honored to be by your side. Thank you for choosing us as your financial partner. Let's make it happen together!

BANK OF HAWAII PARTNERSHIP

In partnership with Bank of Hawaii, we are excited to announce that members have access to their money at Bank of Hawaii ATMs **SURCHARGE-FREE**. So whether you're across town, or visiting a neighbor island, you're never far from your money.

IMPORTANT CHANGE TO ATM ACCESS

As of October 1, 2025, MauiFed ATM and Debit cardholders will no longer be able to use American Savings Bank (ASB) ATMs surcharge-free. A surcharge will be applied when using your ATM or Debit Card at an ASB ATM. To avoid a surcharge, please visit a Bank of Hawaii ATM instead.



CONTINUING THE MISSION: PAUL HORIKAWA STEPS UP TO OUR BOARD



To carry forward the dedicated work of the Board, Associate Board Member Paul L. Horikawa has been appointed to fill the unexpired term of Jodi Arisumi. Paul brings an incredible wealth of experience to this role, holding a Juris Doctorate from the University of Hawaii and over 40 years of legal practice in the State of Hawaii. His commitment to our credit union is deeply rooted; he has represented MauiFed on legal matters for over 30 years and has been a dedicated member for more than 25 years.

EMPLOYEE SPOTLIGHT Celebrating Our Team



----JENNIFER----



----KEIOLANI----

We're excited to share some great news! Keiolani and Jennifer have both been promoted from Member Specialists to Loan Specialists. They've done a fantastic job helping our members at the front, and we're happy to see them take this next step. Next time you're in the branch, come say hi or see them to get started on an EZ loan or help with your next transaction.

CONGRATULATIONS JENNIFER AND KEIOLANI!



HELPING THE MAUI FOOD BANK: A TRUE GROUP EFFORT

From October 1st through November 30th, all of the Credit Unions chartered on Maui teamed up for a joint food and funds drive. We're happy to share that, together, we collected \$8,000 and 1,857 pounds of food for the Maui Food Bank. It's great to see what our island's credit unions can do when we work together. A huge thank you to everyone who donated and made this collaboration such a success.

Pictured Above: CEOs/Presidents of Credit Unions chartered on the Island of Maui with Maui Food Bank CEO, Lisa Paulson (third from the right). MauiFed CEO, Clayton "Clay" Fuchigami pictured on the far right.



2026 MAUIFED HIGHER EDUCATION SCHOLARSHIP PROGRAM

MauiFed will be accepting applications for our 9th annual Higher Education Scholarship Program from March 1st through April 30th. MauiFed will award five (5) \$1,000 associate, baccalaureate or graduate degree scholarships for the Fall 2026 semester.

Visit our website, www.mauifcu.com, for more information regarding scholarship eligibility, deadlines, and requirements.



*Must be a primary member MauiFed in good standing.

88TH ANNUAL BUSINESS MEETING ANNOUNCEMENT

We will be meeting in person at the MauiFed Main Branch on **Tuesday, March 31, 2026 at 5:00 p.m.** This is a meeting-only function where we will distribute the 2025 annual report and conduct elections for candidates nominated by the committee. If you'd like to attend, please register through our website or in branch by Tuesday, March 24, 2026. Attendance is open to primary members* only.



*Primary members are account owners who have paid the non-refundable membership fee of \$1.00. Primary members are all individual account holders. Only the first name listed on a joint account is a primary member.



DIGITAL WALLET MauiFed Visa Debit Card

Pay contactless using your Digital Wallet. You'll be able to select your wallet: Google Pay, Samsung Pay, or Apple Pay. Simply hold your phone over the contactless symbol at the register.

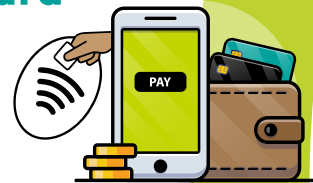

Ho'okele Partnership Station¹

MauiFed is open on Fridays and Saturdays at our partnership station inside of Aloha Pacific FCU. If a member associate is not available, a representative at Aloha Pacific FCU can serve you, however, please have your member number* ready and a valid government-issued ID.

Visit the main branch for a Membership Card.

*This applies to Shared Branching locations.

MEMBERSHIP CARD	
Name:	MauiFed Member
Member Number:	123456789
Routing Number:	321379724
 107 East Wakea Avenue Kahului, HI 96732 (808) 873-5050 www.mauifcu.com	

Where to find your account number?

- Come into the main branch to receive an account info card.
- Check your statement for your account number.
- Find it on your check book below the signature line.
- In your mobile banking app under the "Account Details" tab.

¹This location does not offer all MauiFed services. Full services are ONLY available at our Main Branch location.

SAVE THE DATE: CREDIT UNIONS OF MAUI 11TH ANNUAL CHARITY GOLF TOURNAMENT

We're excited to announce that this year's multi-credit union golf tournament will benefit the Maui Junior Golf Association (MJGA). The MJGA provides incredible opportunities for our island's kids to develop life skills and sportsmanship, and we specifically chose to support them because of their dedication to perpetuating the sport. By training the next generation, they're helping us maintain golf as a powerful way to raise funds for the many community organizations that need our support. Join us and our partners at Kahului, Maui County, Maui Teachers, Valley Isle, and Wailuku FCU—sign up to play or sponsor today!



TOURNAMENT DETAILS

WAIIEHU MUNICIPAL GOLF COURSE | SATURDAY, JULY 25, 2026

REGISTRATION

COST: \$175 Per Player

EARLY BIRD REGISTRATION:

Register by JUNE 19, 2026 to be entered into Early Bird drawing

ALL OTHERS:

Deadline for all other registrations are due JULY 11, 2026

BECOME A SPONSOR

SPONSORSHIP TYPE

PLATINUM	\$2,000
GOLD	\$1,000
SILVER	\$500
BRONZE	\$250

Sponsorship Form and Donations are due by Friday, June 5, 2026.

INTERESTED? CONTACT KELLY - PH: 808.870.8278 | KYLE - PH: 808.271.2370
CLAY - 808.268.3154 | GUY - PH: 808.298.5437

IT'S TIME TO CHECK YOUR CREDIT!

Claim Your Free Annual Credit Reports

Your credit report and score can have an impact on your ability to get a loan, rent an apartment, or even get a job. Protect your future by requesting a free report from fax, Experian, or TransUnion today.



1. Request your free report once a year at www.AnnualCreditReport.com
2. Inspect your report for mistakes and fraudulent activity. Correct any mistakes by contacting the credit reporting agency and the information provider.

TAKE CHARGE OF YOUR FINANCES!

PROTECT YOUR FINANCES



Keeping your accounts safe is our top priority at MauiFed. If you ever receive a phone call, Facetime, text, email, etc., please remember... MauiFed **WILL NEVER** ask you to provide your debit/credit card number. We will never ask for your Online Banking log in credentials or passwords.

DO NOT respond to these texts, calls, or emails.

When in doubt, contact us at **808.873.5050** directly.

GIVE & GET: MAUIFED REFERRALS!

Spread the joy and share the love for MauiFed with your friends and family! Our Refer a Friend program is the perfect way to give and receive.

HERE'S HOW YOU CAN EARN CASH REWARDS:

- **YOU EARN \$25:** As a MauiFed member, you will receive a \$25.00 bonus for each friend, family member, and/or colleague you refer who joins the credit union. You can receive a bonus for up to 12 referrals each calendar year (totaling up to \$300 per year).
- **THEY EARN \$25:** Your friends and family will also receive up to \$25 when they become a MauiFed member.

It's a wonderful way to share the benefits of MauiFed and enjoy some extra cash. Visit our website, www.mauifcu.com, for more information about how to qualify to earn \$25 for you and your friends.



Member Referral Program participants must meet the qualification requirements for MauiFed membership. Program details may change at any time without notice.

SWITCH TO E-STATEMENTS

- **VIEW ANYTIME**
Access your statements whenever you like, from wherever you are.
- **NO STORAGE REQUIRED**
Eliminate the need to file and securely store paper statements at home.
- **AVAILABLE SOONER**
Receive your statements on the 1st day of each month.
- **IT'S FREE!**
Signing up for eStatements is free and simple to do!
- **ENVIRONMENTALLY FRIENDLY**



2026 HOLIDAY CLOSURES

Martin Luther King Jr. Day
Monday, January 19th

Juneteenth National Independence Day
Friday, June 19th

Discoverers' Day
Monday, October 12th

Presidents' Day
Monday, February 16th

Independence Day
Friday, July 3th (Observed)

Veterans Day
Wednesday, November 11th

Prince Kuhio Day
Thursday, March 26th

Admissions Day
Friday, August 21st

Thanksgiving Day
Thursday, November 26th

Memorial Day
Monday, May 25th

Labor Day
Monday, September 7th

Christmas Day
Friday, December 25th

Send Money with Western Union

MAUIFED MEMBER PERKS

Enjoy convenient transactions with MauiFed* - the only Western Union financial affiliate on Maui! Stop by our Main Branch.

SENDING MONEY TO YOUR LOVED ONES?

MauiFed members are able to send money through Western Union at the main branch. It's one of many services we provide for our members. To learn more, call us at 808.873.5050 or visit our website at mauifcu.com!



*Terms and Conditions Apply. Must be a MauiFed member.

MAUIFED

CREDIT UNION

www.mauifcu.com

MAIN BRANCH

107 East Wakea Avenue
Kahului, Maui HI 96732

808.873.5050 808.873.6211

OFFICE HOURS

Monday - Thursday • 8:30 am - 4:30 pm
Friday • 8:30 am - 5:30 pm

HO'OKALE PARTNERSHIP STATION

at Pu'unene Shopping Center
(Located inside Aloha Pacific Federal Credit Union)

70 Ho'okele Street, Suite 1210
Kahului, Maui HI 96732

808.866.5295

OFFICE HOURS

Friday • 9:00 am - 5:00 pm
Saturday • 9:00 am - 1:00 pm

HANA BRANCH

Temporary Location

5670 Hana Highway
Hana, Maui HI 96713

808.248.8307 808.248.7645

OFFICE HOURS

Monday, Wednesday, Friday
9:00 am - 12:00 pm • 2:00 pm - 4:00 pm

AUDIO RESPONSE 24/7 PHONE BANKING

1.800.399.4790

DEBIT CARD SUPPORT CENTER

1.833.660.0468

ROUTING NUMBER

321379724

MauiFed may terminate, modify or change any program, service or fee without prior notice. MauiFed makes an attempt to verify the accuracy of this newsletter. However, due to the "human" element, errors or omissions may occur. If they do, the actual correct rate, fee, conditions or terms of service or program will apply.

Membership eligibility and membership required to benefit from our programs and services.

15053-NEWS-012026



@MAUIFED

Federally insured by NCUA.